

PLANS AS EXISTING

APARTMENT

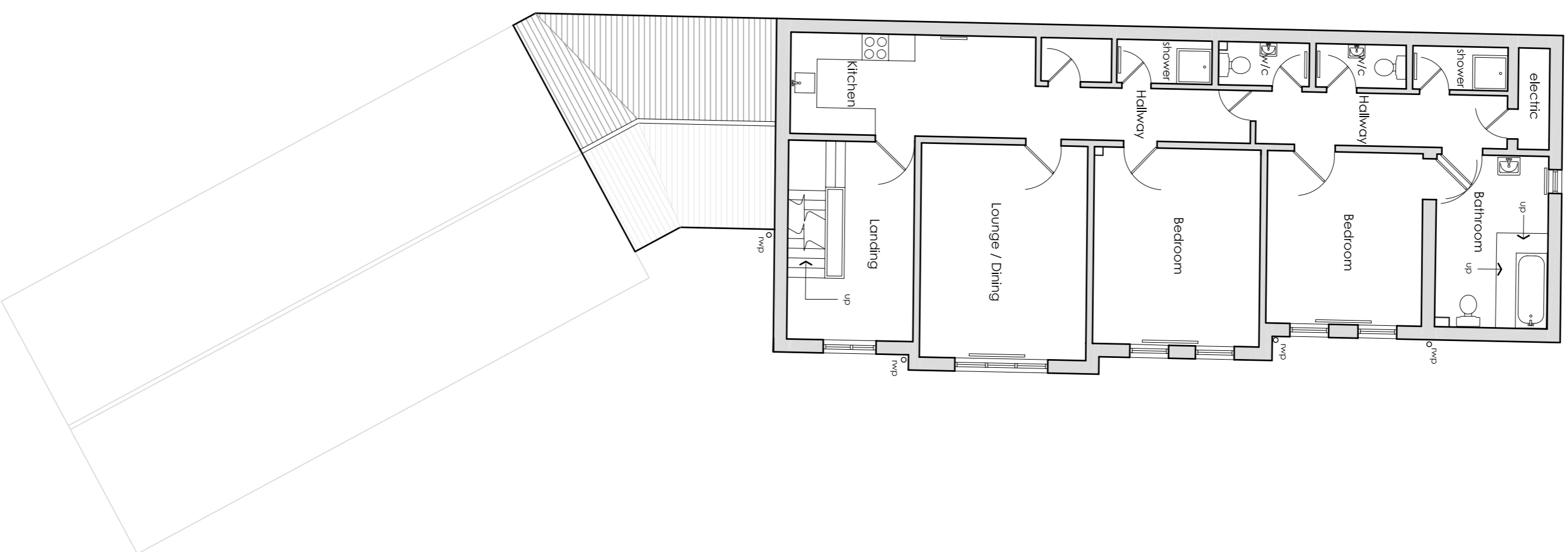

APARTMENT

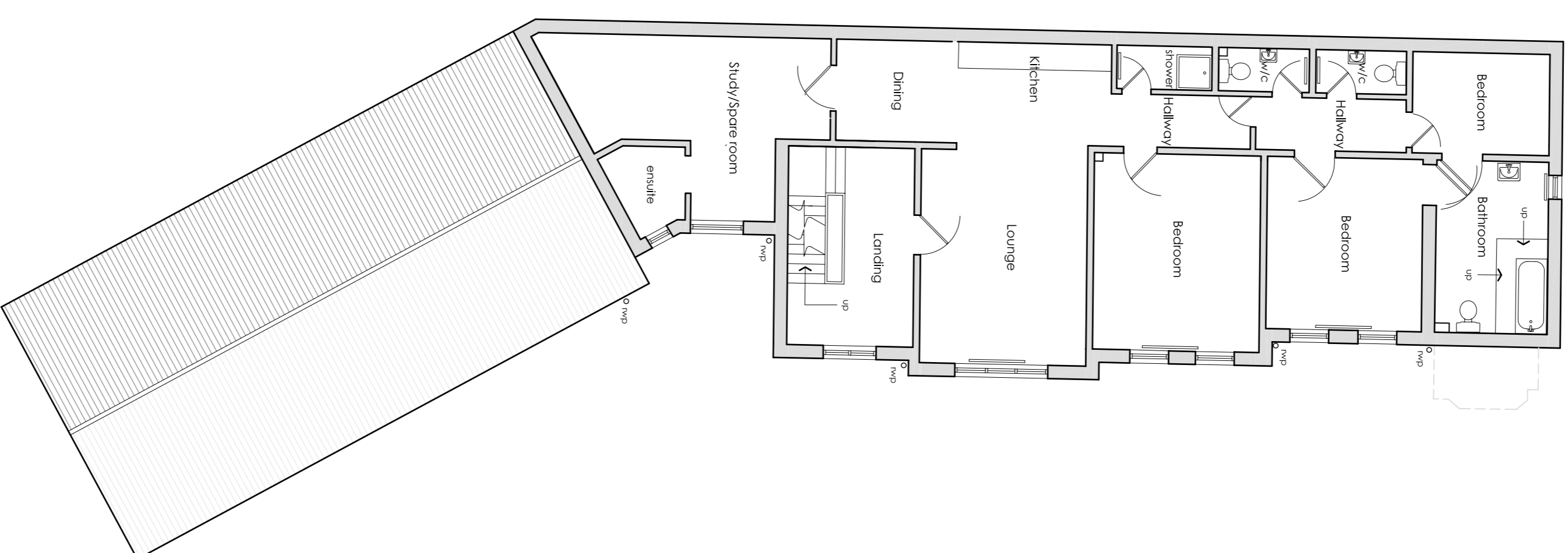

APARTMENT

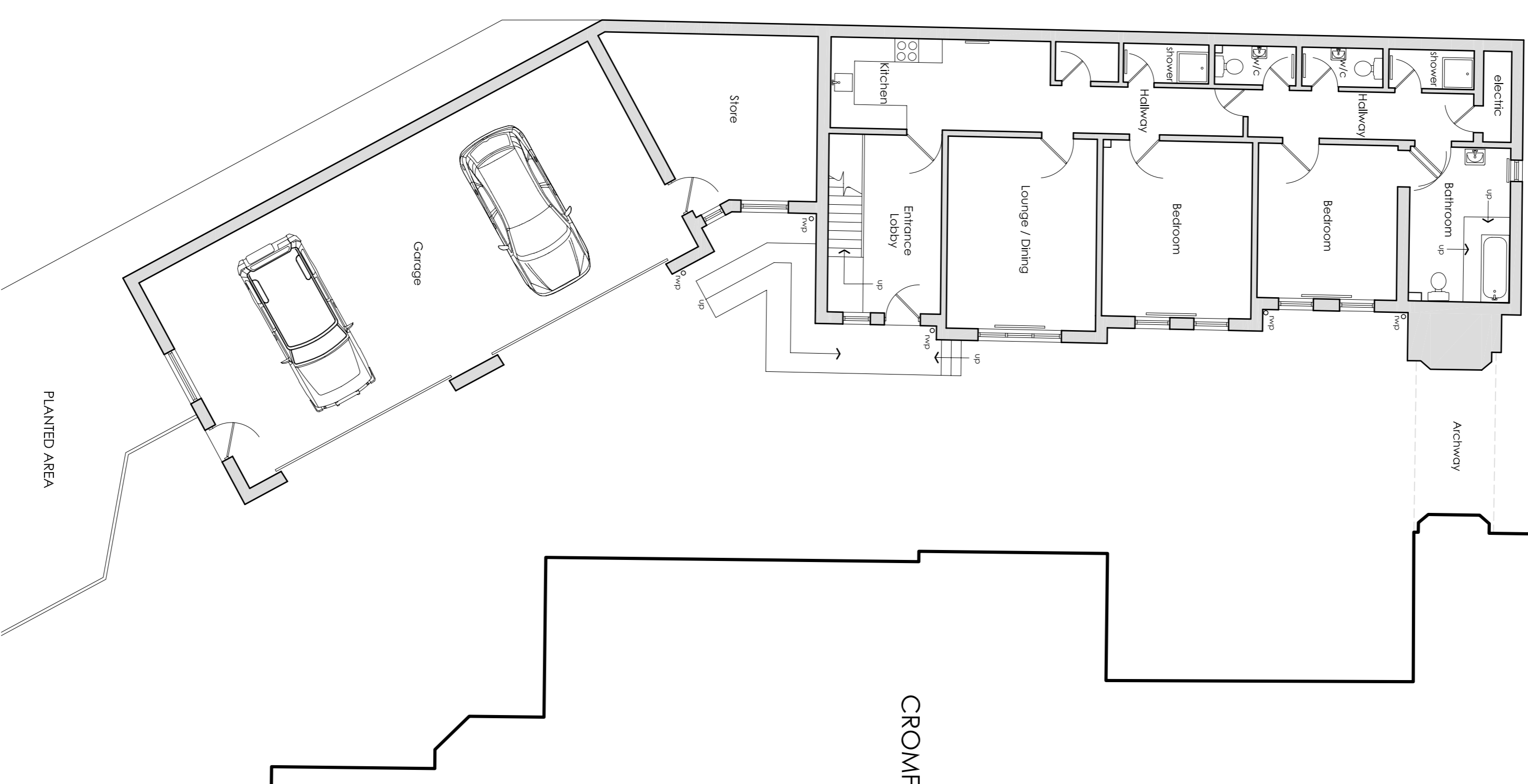

SECOND FLOOR

FIRST FLOOR

UPPER GROUND FLOOR

CROMFORD COURT - MATLOCK BATH - DERBYSHIRE

THIS DRAWING IS BASED ON TOPOGRAPHICAL SURVEY SUPPLIED BY GREENHATCH LTD.

No.	DATE	REVISION

PROJECT
Cromford Court
Matlock Bath
Derbyshire

DRAWING TITLE	
West Wing floor plans	
As existing	
JOB NUMBER	DRAWING SIZE
3190	A1
DATE	SCALE
Sept 2006	1:100

THIS DRAWING IS COPYRIGHT
 ANYONE USING THIS DRAWING IN CAD FORMAT MUST HAVE
 OUR WRITTEN PERMISSION TO DO SO, AND MUST NOT
 REPRODUCE THE HALL GREY COPYRIGHT LOGO
 OR ANY OTHER INFORMATION ON THE
 DRAWING WITHOUT OUR PERMISSION. ANY DISCREPANCIES
 WORKING ONLY FROM GRID & FIGURED DIMENSIONS.
 ANY DISCREPANCIES ARE TO BE REPORTED TO THE
 ARCHITECT BEFORE THE WORK IS DONE.

HALL GREY
 ARCHITECTS

THE MILL, LODGE LANE,
 DERBY, DER. S18 3RS
 TEL: 01332 371829
 FAX: 01332 371829
 E-MAIL: architects@hgrey.co.uk

DRAWN BY: **dmh**

CHECKED BY: